

Registered Holsteins Since 1926

*26-Year PBR Herd
NYS Master Breeder
Dairy of Distinction*

Favorites From Outstanding Cow Families

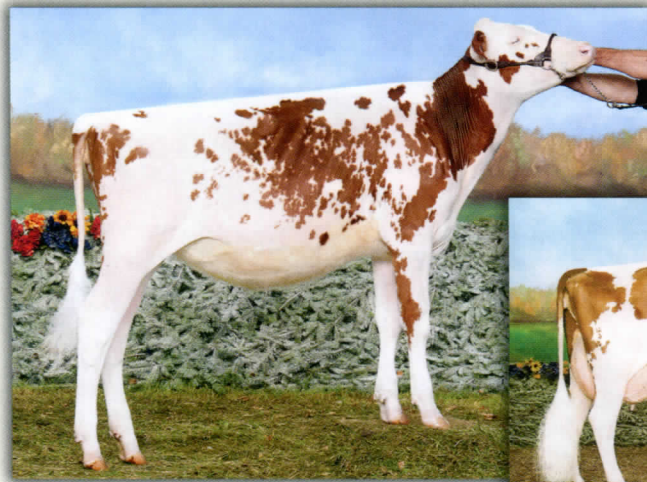

OVALTOP BARBWIRE SPARK-RED
2015 All-American R&W Spring Calf
2016 1st Spring Yearling & Res. Jr. Champion
NY International Spring R&W Show



Dam

**OVALTOP PICOLO SANDY-RED-ET
(EX-90)**
2-02 2x 336 23,210 3.7 854 3.1 713
3-03 2x 289 23,780 3.5 831 3.2 751
4-02 2x 365 31,316 3.6 1125 3.1 956
Next 7 Dams all VG (1) & EX -
FM Sallie Family.

8th Generation VG or EX

6th Generation VG or EX

8th Generation EX Roxy



OVALTOP DUNDEE ESTER (2E-94)
4-04 2x 314 30,625 3.8 1161 3.0 931
5-04 2x 313 29,567 4.1 1215 2.9 846
6-03 2x 365 31,554 3.6 1138 2.9 921
Daughters by Fever & Goldwyn



OVALTOP GIBSOM NAOMI (EX-93)
2-05 2x 330 22,359 3.8 845 3.1 750
3-05 2x 364 27,932 3.5 967 3.3 924



OVALTOP TALENT ROXETTE (2E-92)
6-07 2x 320 33,699 3.7 1242 3.3 980
7-07 2x 295 29,648 3.8 1127 3.3 988
8-07 2x 365 36,177 3.8 1384 3.1 1104
Daughters by Advent, Atwood, Armani, & Phoenix

Howard & Ginny 315.858.2882
Doug 315.858.9058
Mike & Monica 315.858.1460
Email: ovaltop@gmail.com



Howard W. Wolfe & Family
436 Chyle Road - Richfield Springs, NY 13439
www.ovaltopholsteins.com

NYS Master Breeder Herd
26 Year PBR Herd
BAA: 110.4% - 22 EX 49 VG 5 GP
DHIR Avg. 26,168 3.7 979 3.0 791