

SUPER DAMS

OVALTOP DUNDEE

Ester 4E-94

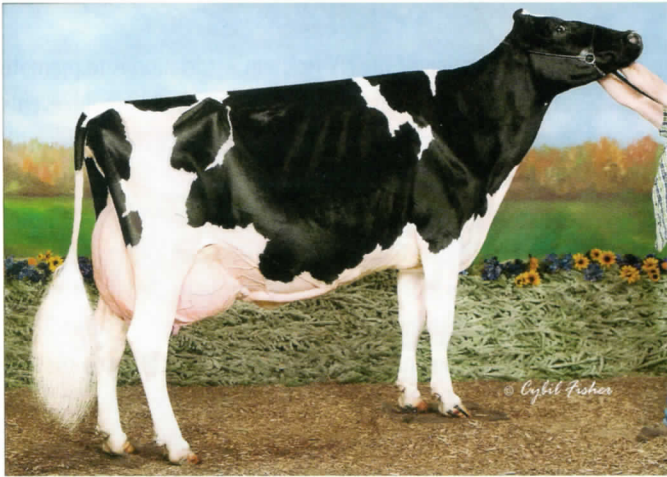

11-2 2x 365D 34,168M 3.7 1,270F 2.9 977P
Lifetime: 305,396M 3.7 11,397F 2.9 8,994P

Dam: Ovaltop Lee Ebony 3E-90 GMD
2nd D: Ridgedale Equity VG-86
3rd D: Ridgedale Estelle 3E-95
4th D: Ridgedale Fond Example 3E-95 GMD

OVALTOP LADD P

Ranaït -RED EX-94



6-0 2x 365D 31,500M 3.9 1,240F 3.1 926P
Lifetime: 125,368M 3.9 5,074F 3.0 3,949P

Dam: Ovaltop Picolo Ronda-Red-ET VG-88
2nd D: Jon-Lu Advent Rona-Red-ET 2E-91
3rd D: Ridgedale Rhoda -Red-ET 2E-91
4th D: Next 7 Dams all Ex.

Both of these dams plus several other dams all have outstanding offspring in our herd. The herd will be classified on January 25th.

Ovaltop Herd Reduction Sale

Saturday, April 6, 2024 ♦ 11 AM
Selling over 100 lots of cows; recently fresh heifers;
bred heifers; show age calves and embryos.

NYS Master Breeder Herd
29-Year PBR Herd
BAA: 110.4 18 EX 54 VG 7GP
DHIR Avg. 26,894 990 819

Howard & Ginny 315.858.2882
Doug 315.717.2612
Mike & Monica 315.717.8478
www.ovaltopholsteins.com



Howard W. Wolfe & Family
436 Chyle Road
Richfield Springs, NY 13439
ovaltop2@gmail.com